F = Right Flam (L R)

Ⓕ = Left Flam (R L)

Drum Corps On Parade

"Hellcat Intro"

edits – Prosperie 10/13

By JOHN S. PRATT

Metronome time (♩) = 120

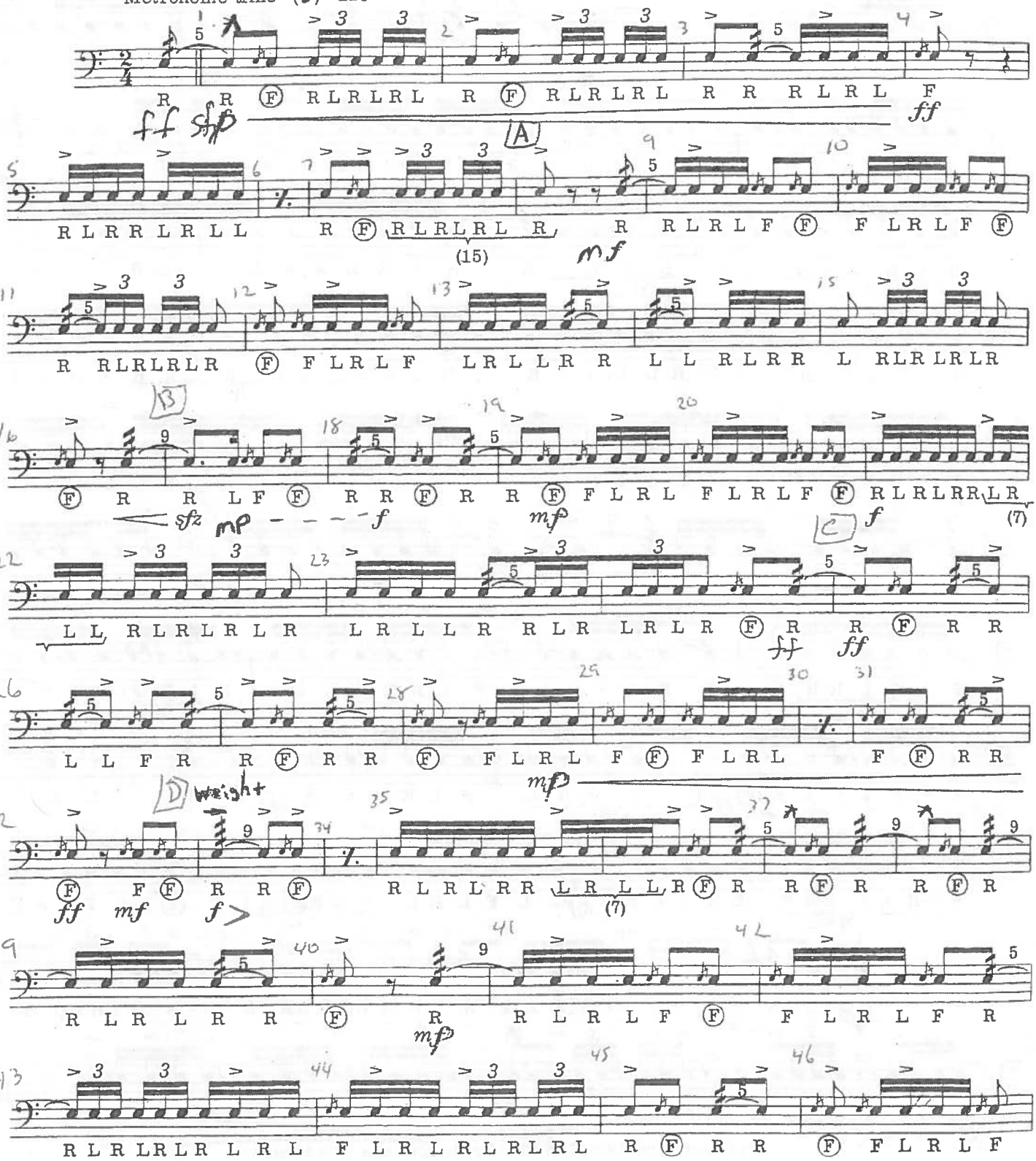

Copyright © 1959 (Renewed 1987) BELWIN MILLS PUBLISHING CORP.
All Rights Assigned to and Controlled by WARNER BROS. PUBLICATIONS INC., Miami, FL 33014
International Copyright Secured Made in U.S.A. All Rights Reserved

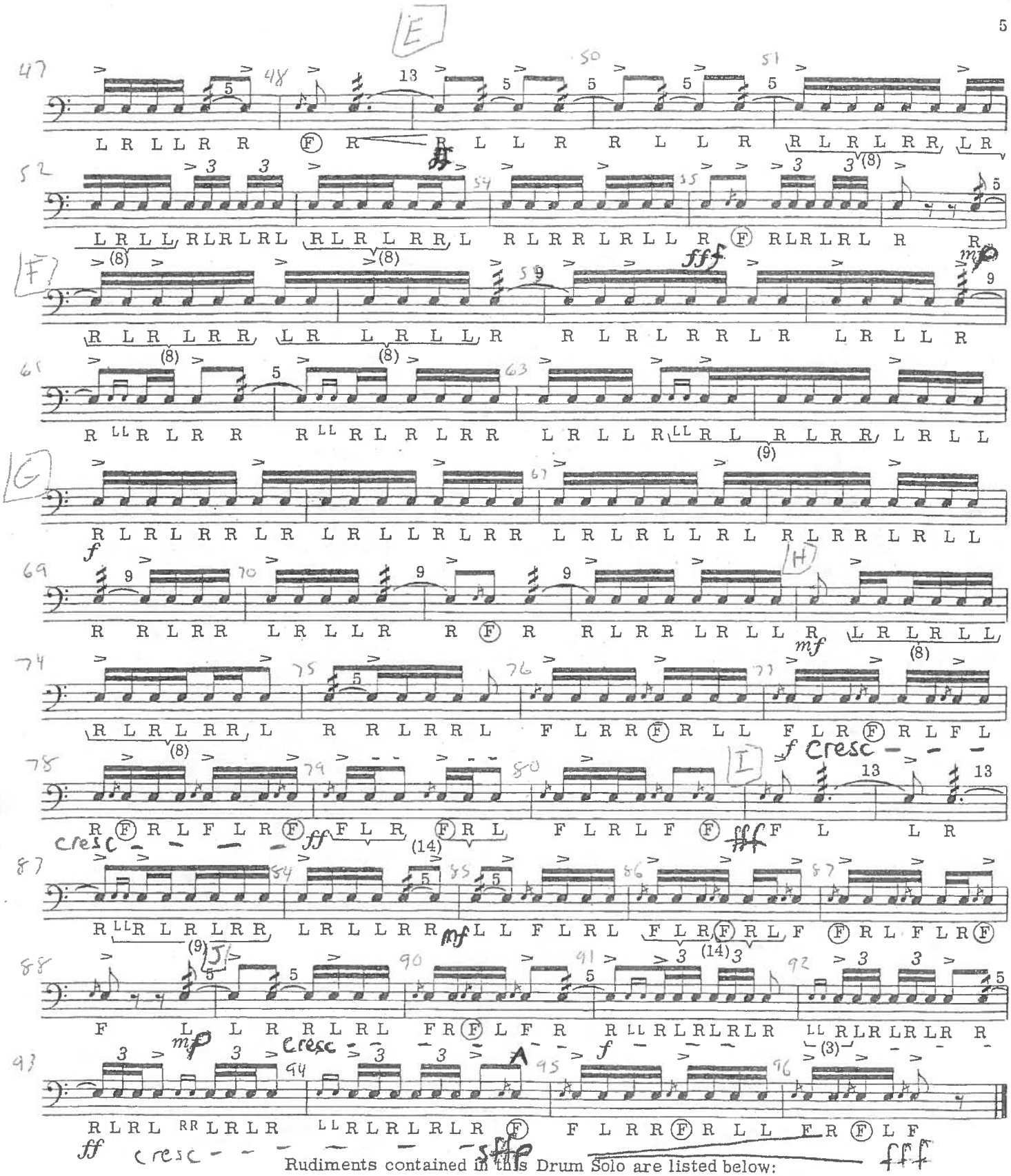

Rudiments contained in this Drum Solo are listed below:

1. Five stroke roll
2. Flam
3. Ruff
4. Flamacue
5. Nine stroke roll
6. Thirteen stroke roll
7. Single paradiddle
8. Double paradiddle
*9. Ruff Double paradiddle
10. Flam paradiddle
11. Flam tap
12. Lesson No. 25
13. Single ratamacue
14. Flam accent (variation)

Snare Only

Bridging the Gap

Excerpt #1

Jeff Prosperie

Ancient Style ♩= 120

Snare Drum

Bass Drum

Crazy Army "B"

Pratt vis.

up

down

S.Dr.

B. Dr.

A Modern Style

--> edge

center

5:3

Flamnambulous

Mike Stevens

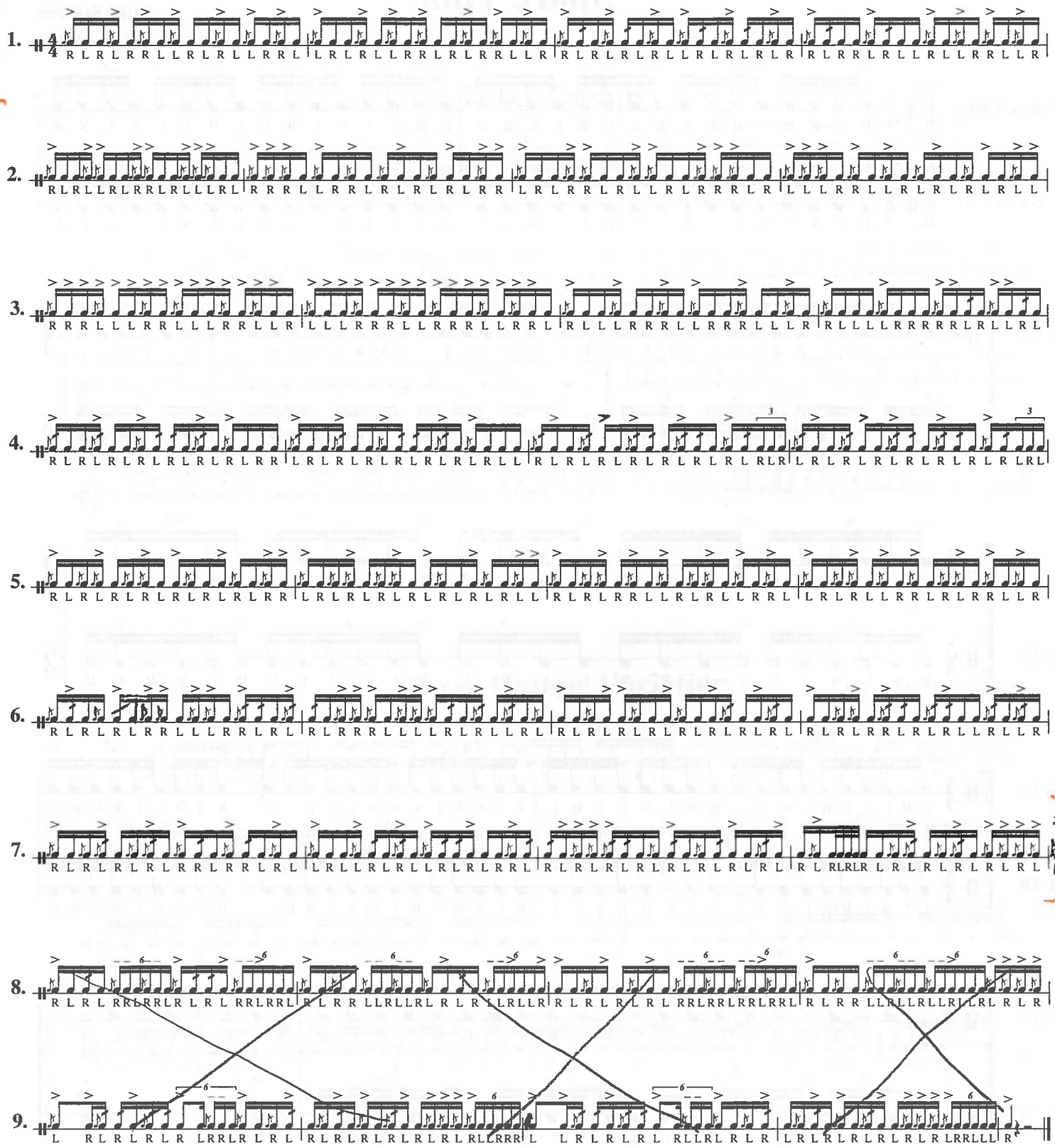

© 2008